



iBODY 3D body scanner introduction



BEEATS CO.,LTD.

iBODY 2

digital health care
for point cloud scanner

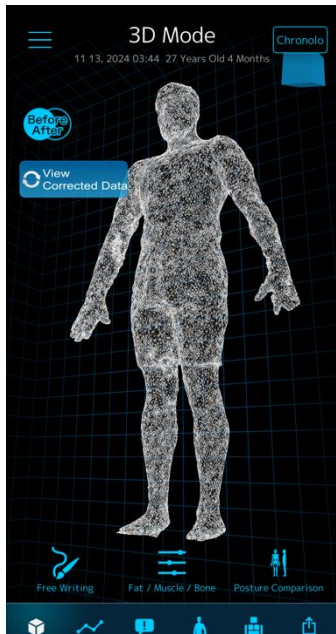

Wellness



iBODY X

digital twin
for high-end scanner



Digital Twin

iBODY 2

Performance of the iBODY2 3D body scanner.

*We are constantly updating the scanner and app specifications, Services are subject to change without notice.

12 cameras acquire 1.5 million point cloud data and generate highly accurate 3D body data.

Infrared sensors provide precise 3D measurements of the body's shape.*

Using AIST.
system

Measure the body
in approx. 0.5 sec

Number of
Measurement
Points:
1.5 million



Visualize the body
in 360 degrees

Using
infra-red rays

Data management
using Cloud

*Data generation time varies depending on the communication environment.

What is the iBODY2 3D body scanner?

*We are constantly updating the scanner and app specifications, Services are subject to change without notice.

AIST
(National Institute of Advanced Industrial Science and Technology).
Using the core system.
High-performance body scanner



Joint IP development/joint research/exclusive right of use ownership



Beats entered into a business partnership with iBODY JAPAN, a company specializing in 3D body scanner technology, in October 2023.



Measure with scanner ⇒ Integrate with app

*We are constantly updating the scanner and app specifications, Services are subject to change without notice.

3D measurement of the body shape in point inches=> Check with a dedicated app.

Data is stored in the cloud and can be easily viewed at any time via a dedicated app on your phone.

01 3D measurement with scanner



only 0.5 sec to mesure

02 Check with the dedicated app

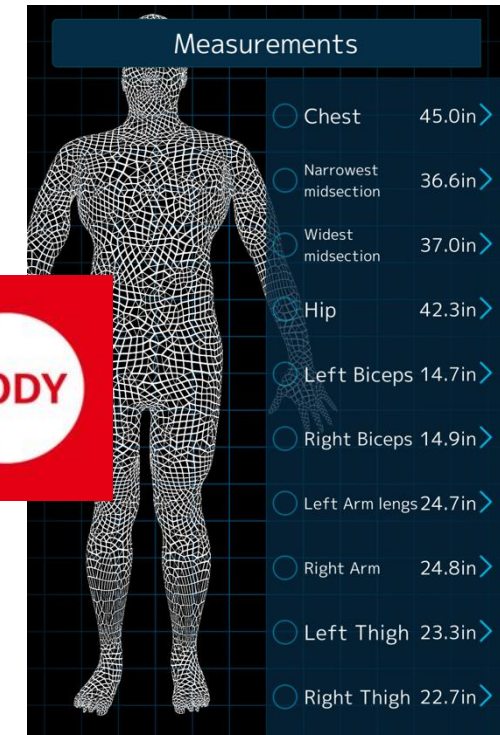
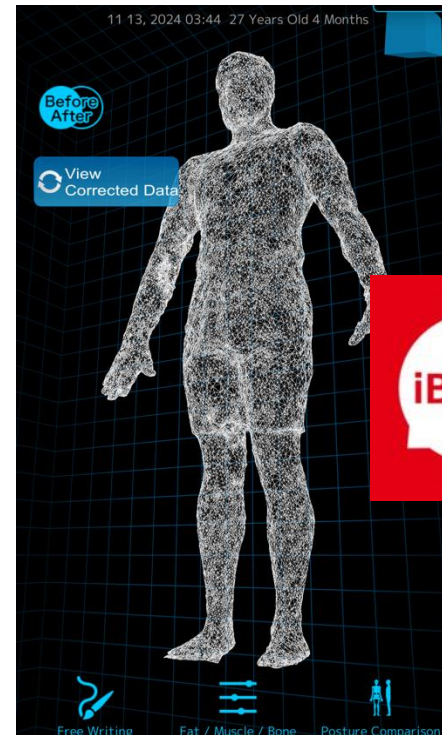

01. 3D measurement with scanner - preparation.

*We are constantly updating the scanner and app specifications, Services are subject to change without notice.

preparation

- ① Download the dedicated app and enter the information

Android/iOS both available



- ② Enter the scanner and operate monitor to log in

*For more accurate measurements, it is recommended to wear underwear or tight-fitting sportswear during the measurement.

measurement

confirmation

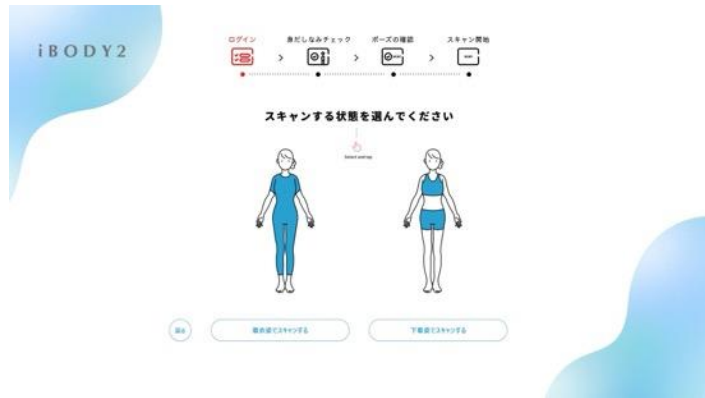

01. 3D measurement with scanner – preparation and measurement.

*We are constantly updating the scanner and app specifications, Services are subject to change without notice.

preparation

measurement

confirmation

③ Check the outfit (make sure hair is not hanging out / clothes are not wrinkled or misaligned)

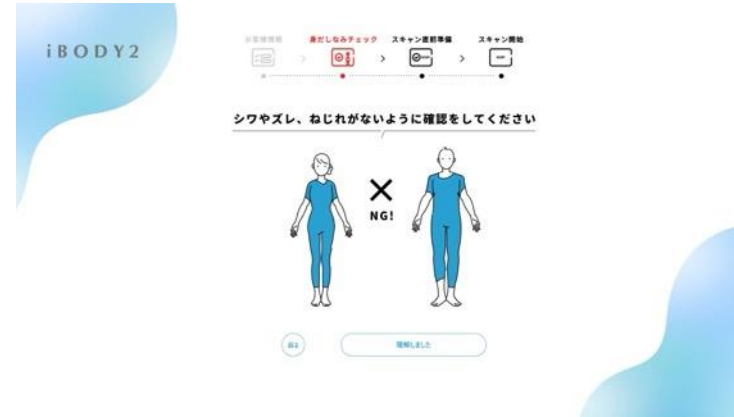

Self-measurement is easy by following the instructions on the monitor.

④ Instructions for measurement position and measurement pose.

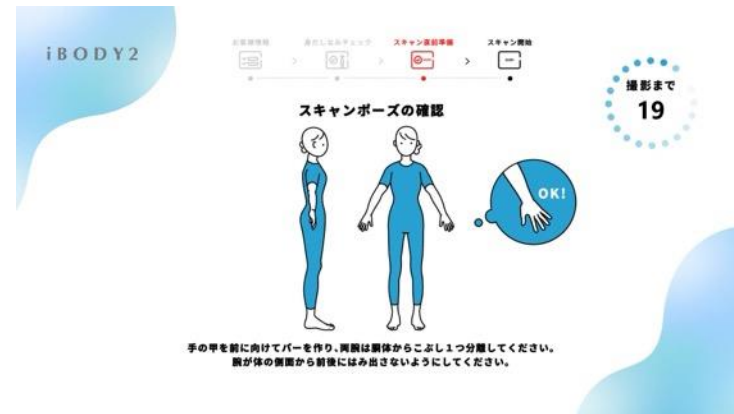

⑤ Shooting



02. check with the dedicated app

*We are constantly updating the scanner and app specifications. Services are subject to change without notice.

preparation

measurement

confirmation

⑥ Check the application.



- 3D mode
- Data.
- Posture advice
- Body shape analysis
- Block analysis
- ... Share.
(Screen share feature available).

Detailed information for each item will be explained on the following pages.

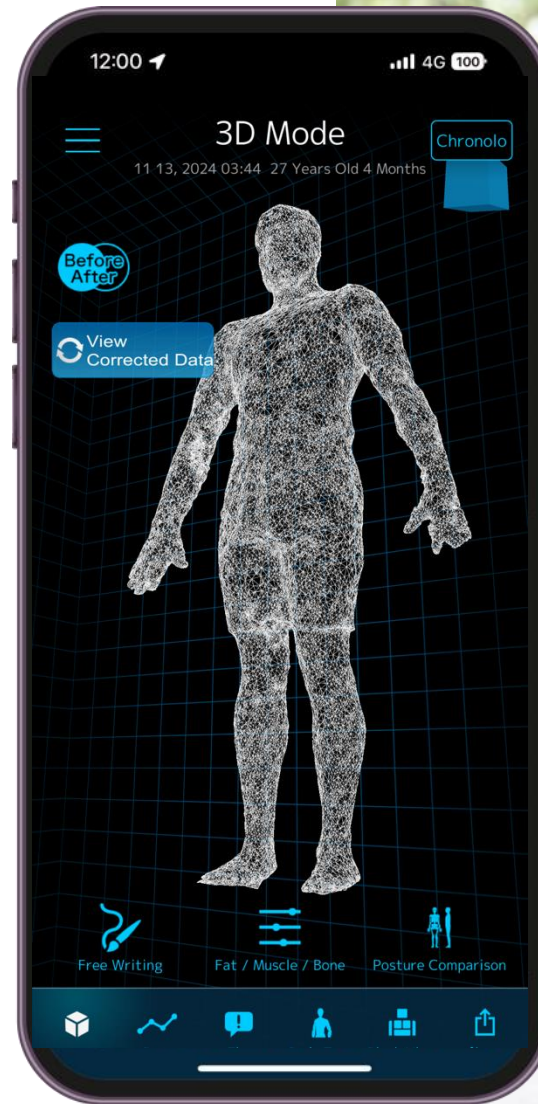

02. Check using the dedicated app

① 3D mode

*We are constantly updating the scanner and app specifications, Services are subject to change without notice.

360-degree body shape view

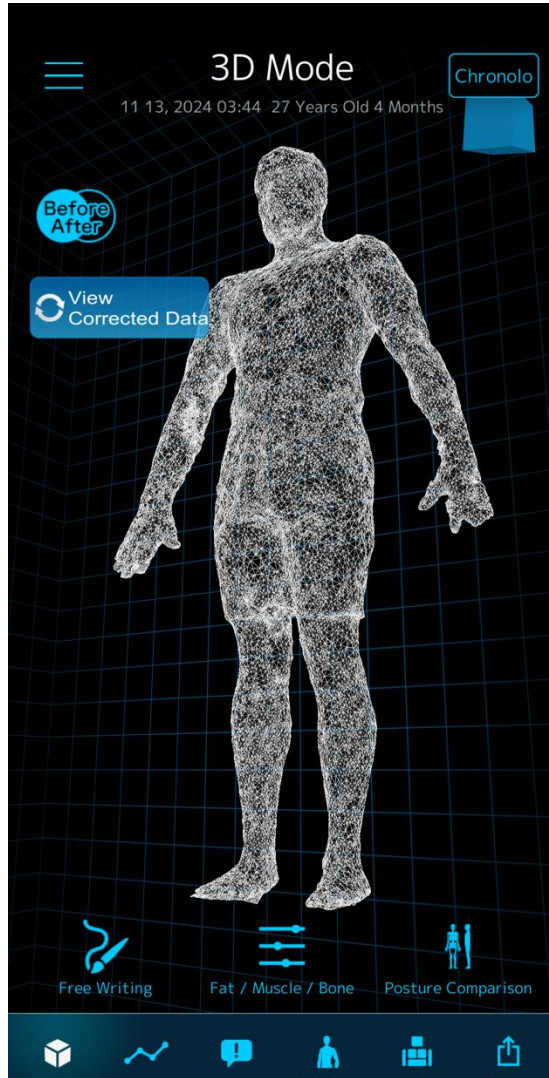

Fat condition

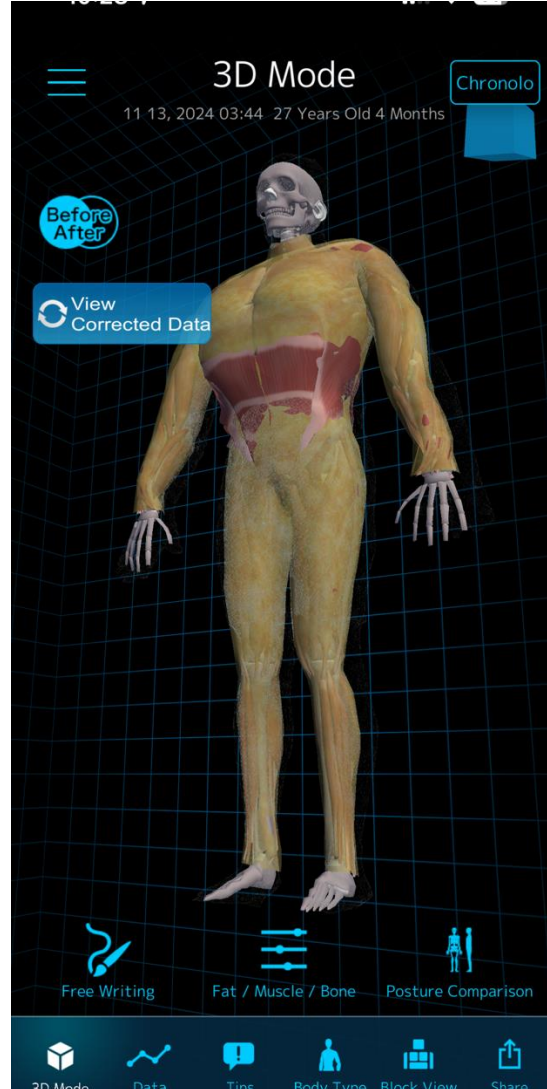

Muscle condition.

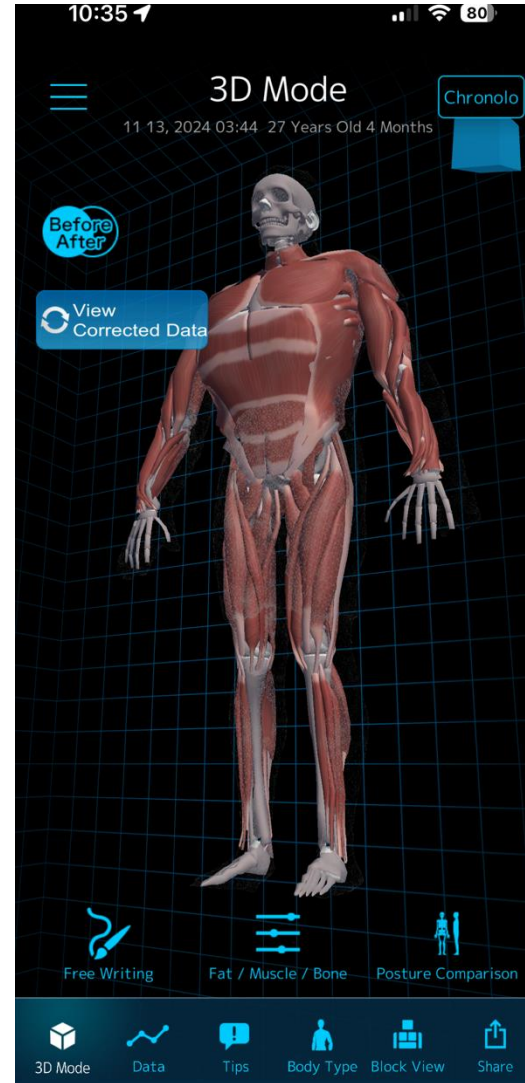

Skeletal condition

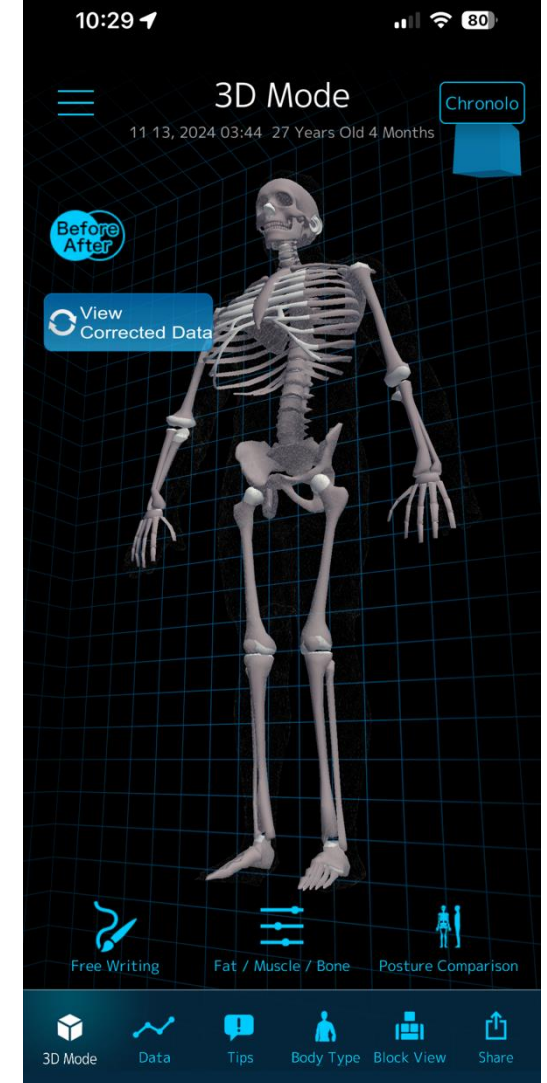

02. check via dedicated app

② Data/comparative verification/body shape analysis

*We are constantly updating the scanner and app specifications, Services are subject to change without notice.

Measurement values of each body part

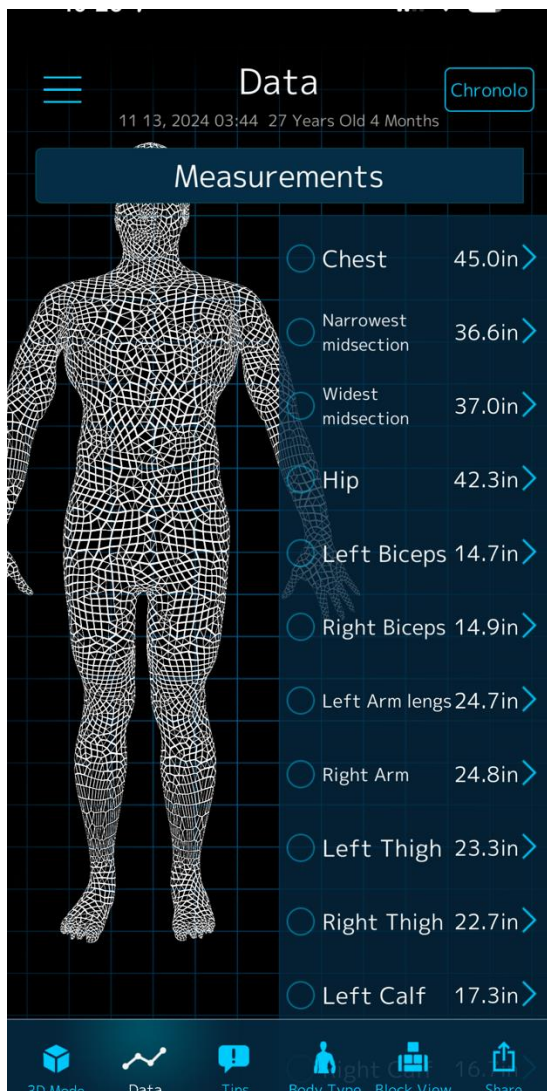

[List of measurement points]

- Chest
- Midsection (Narrowest)
- Midsection (Widest)
- Hips
- Upper Biceps (Right)
- Upper Biceps (Left)
- Arm (Right)
- Arm (Left)
- Thigh (Right)
- Thigh (Left)
- Calf (Right)
- Calf (Left)

[Comparative verification]

If multiple measurements are taken, you can also compare and verify with past measurement data.

Comparison with past data

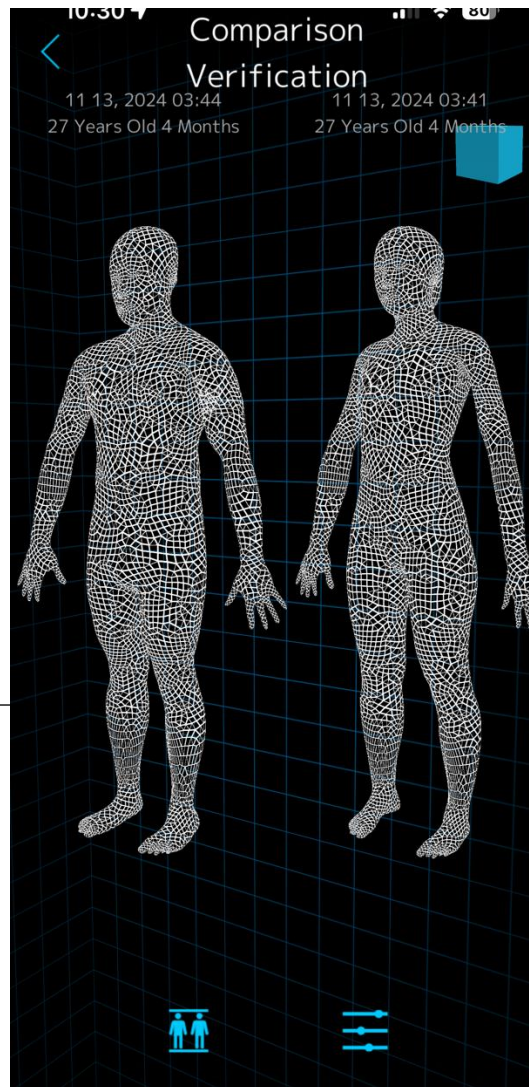

Visualize the difference from the ideal body shape

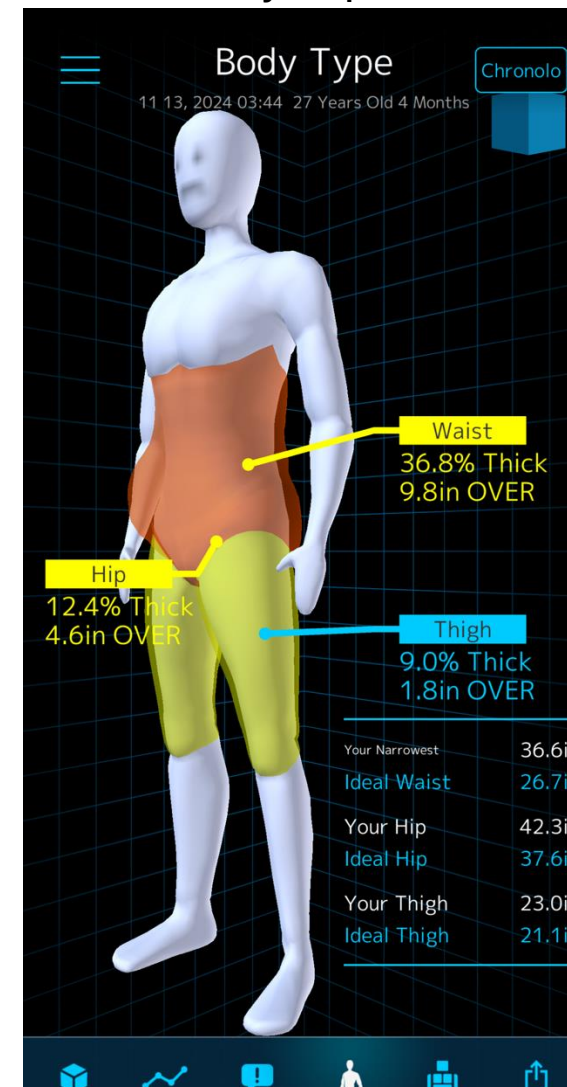

02. Check with the dedicated app ③ Posture analysis – Advice (Overview)"

*We are constantly updating the scanner and app specifications, Services are subject to change without notice.

Provides appropriate recommendations tailored to the individual's body alignment. By measuring body data, we visualize imbalances that you may not be aware of and provide personalized advice to improve your body's condition.

preparation

measurement

confirmation

Measurement and diagnosis

Diagnose posture (misalignment) based on body data.

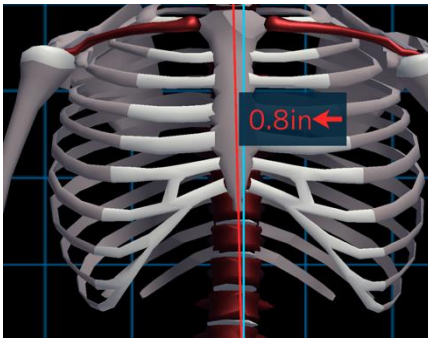

Your body is leaning to the right. It is tilted 0.8 in to the right of the body's center of gravity axis.

confirmation

Check your posture (misalignment) status using the phone app.



advice

Suggest corrective exercises based on your posture (misalignment) status.

Knock Knees (X-shaped Legs)

This is for reference only; for details, please consult a specialist such as a physical therapist or an orthopedic practitioner.

Recommended Exercise

- Hip Abduction Exercise



***Posture (misalignment) diagnosis based on body data and exercise advice tailored to the diagnosis are supervised by experts. (See p. 8)**

02. check with the dedicated app

③ Posture diagnosis (detailed)

*We are constantly updating the scanner and app specifications, Services are subject to change without notice.

Posture advice (list view)

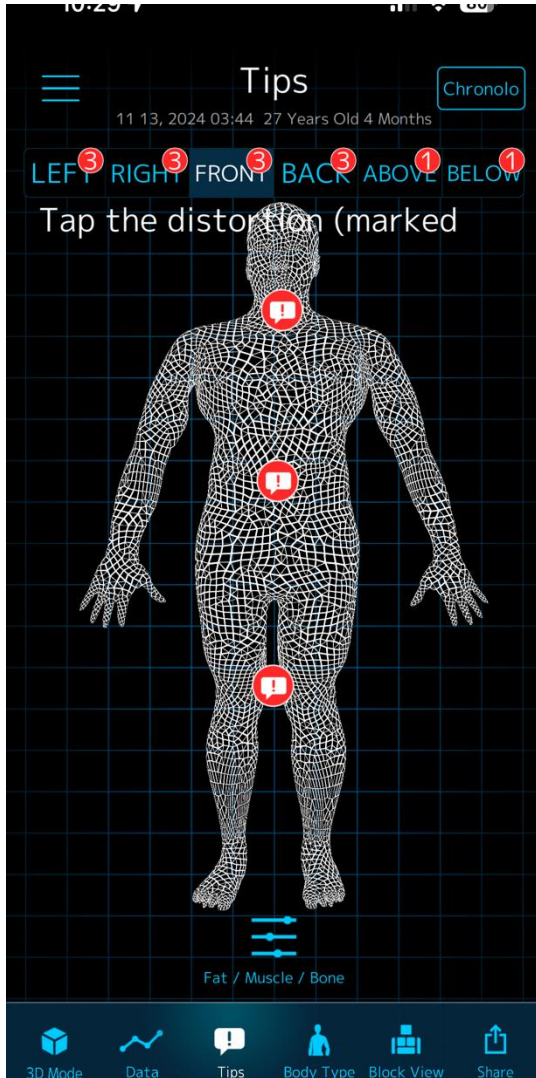

Posture advice (by body part)

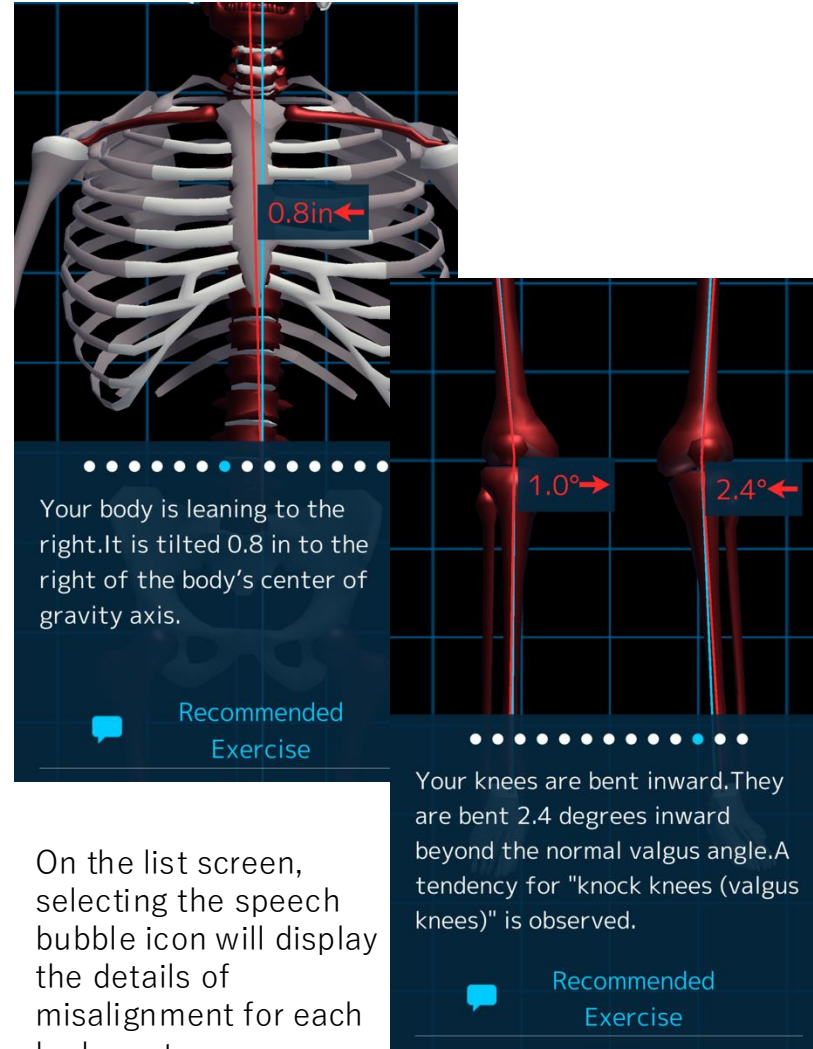

On the list screen, selecting the speech bubble icon will display the details of misalignment for each body part.

Visualize body misalignment with blocks.

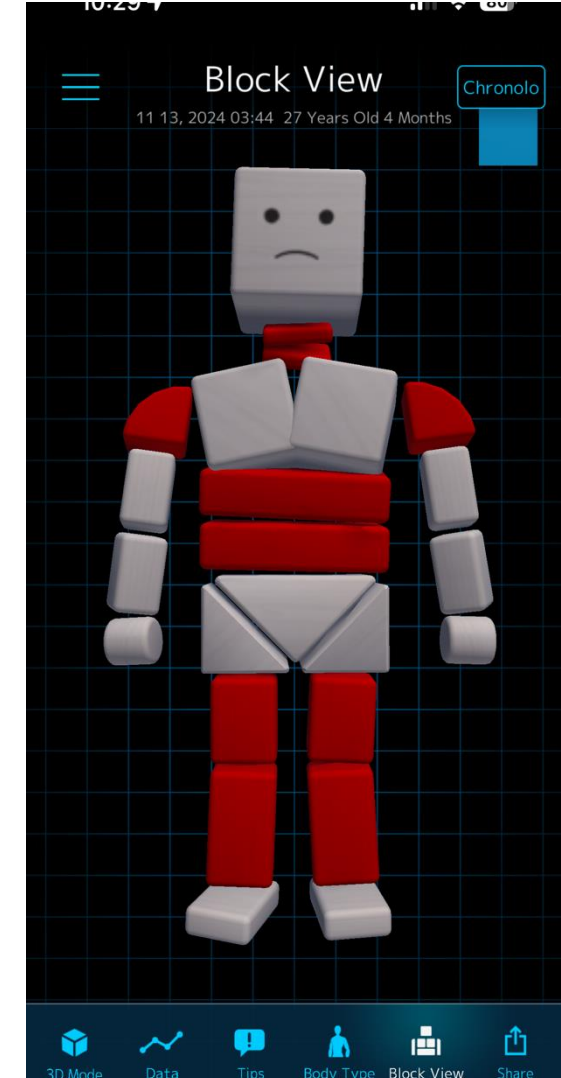

Supervising experts.

*We are constantly updating the scanner and app specifications, Services are subject to change without notice.

Fitness supervision



Tomoko Iwai.

Director, Club Business Japan Co.
Editor-in-chief, Monthly Next
Director, iBODY JAPAN Ltd.
The international organisation of the wellness industry.
Global Wellness Institute 2023-2024 Ambassadors.

Founded Club Business Japan Co., Ltd. in May 2002, growing web businesses such as the online shop "Fitness Market" and the job site "Fitness Job." Launched the monthly magazine "Next" in 2006 and led business development based on instructor and international networks. Appointed Director of the Japan Fitness Association in 2016.



Health care supervision



Dr Shoutarou Michishita

Neurosurgeon / Certified Environmental and Aerospace Medicine Physician / medical stylist
Graduated from Jikei University School of Medicine in 2015, joining its Department of Neurosurgery and earning certification in Aerospace and Environmental Medicine. Founded Re-habilitation Co., Ltd. in 2020 to support enriching lives despite challenges and launched clinics like Afrode Clinic. In 2022, established Medical Wellness Partners and transitioned to addressing healthcare challenges through innovative clinics and projects. Studied abroad at institutions like Harvard and National Taiwan University, gaining extensive international experience.



Posture verification logic supervision



Director Ansho Mizuno

Representative of S-BODY JAPAN

Born in 1972 in Kyoto. Graduated from Murdoch University, Australia, with a Bachelor's degree in Health Science, and earned a Master's degree in Chiropractic Science from Hanseo University, South Korea. Serves as Representative Director of the Japan S-BODY Association and supervises AFRODE CLINIC. Author of "15-Second Stretch That Works for You" (published by Mynavi). Provides chiropractic care meeting international standards, earning high praise from professional athletes worldwide. Operates S-BODY JAPAN, achieving over 10,000 annual treatments domestically.



Benefits for **Users** Who Experience the 3D Body Scanner.

*We are constantly updating the scanner and app specifications,
Services are subject to change without notice.

01

Can obtain body data

You can experience a new way of seeing and owning a 360-degree 3D version of your own body data.

02

Increase motivation

By continuously measuring your body data, you can compare it with past data to see changes, which boosts motivation.

03

Postural improvement recommendation

You can identify distortion issues that you were previously unaware of and receive personalized suggestions for improvement.



Nishikawa, Nihonbashi

By 3D body scanner.
Developing a bedding
selection service



[Reference material] Nipponbashi Nishikawa's initiatives.



"Futon no Nishikawa" a renowned Japanese bedding manufacturer founded in 1566, provides comfortable bedding based on scientific research. Utilizing the iBODY2 system, the company offers services tailored to provide bedding suited to individual customer needs."



Install a scanner in the shop



When scanned, the difference between the back and head is displayed.

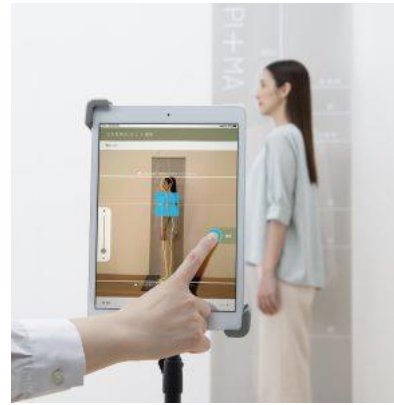

Check the body contours, pillow height, and mattress firmness guidelines.



A recommended pillow is suggested.

Website <https://www.airsleep.jp/ohtani/>

Brand ambassador Shohei Ohtani experiences the scanner

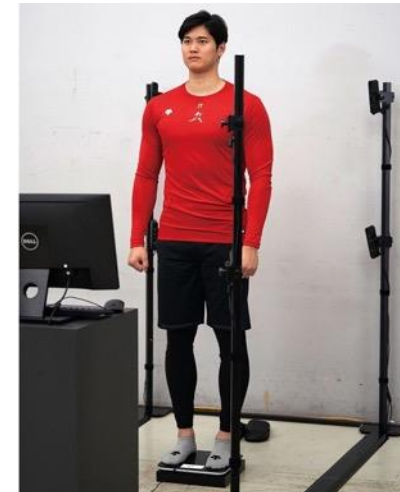

The Process of recommending bedding at Nishikawa

Integrate measurement data with the bedding manufacturer's service.

personalized bedding will be recommended.

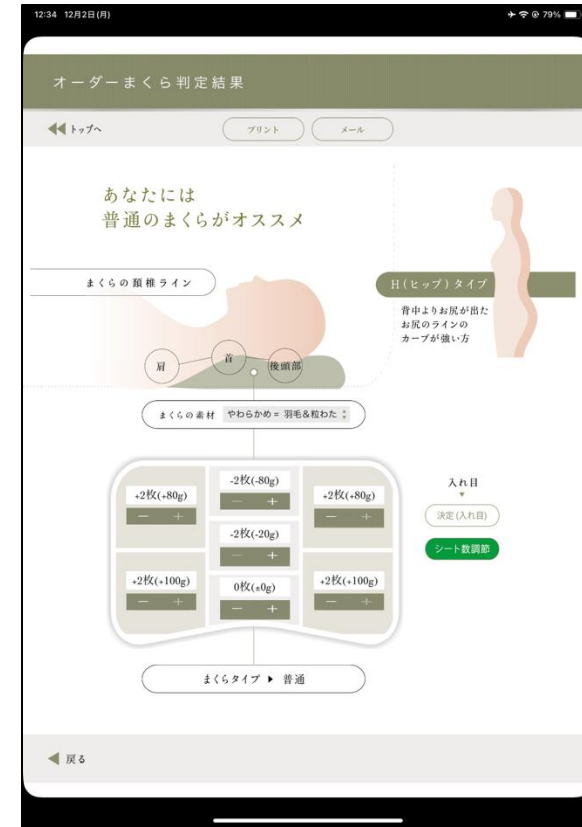
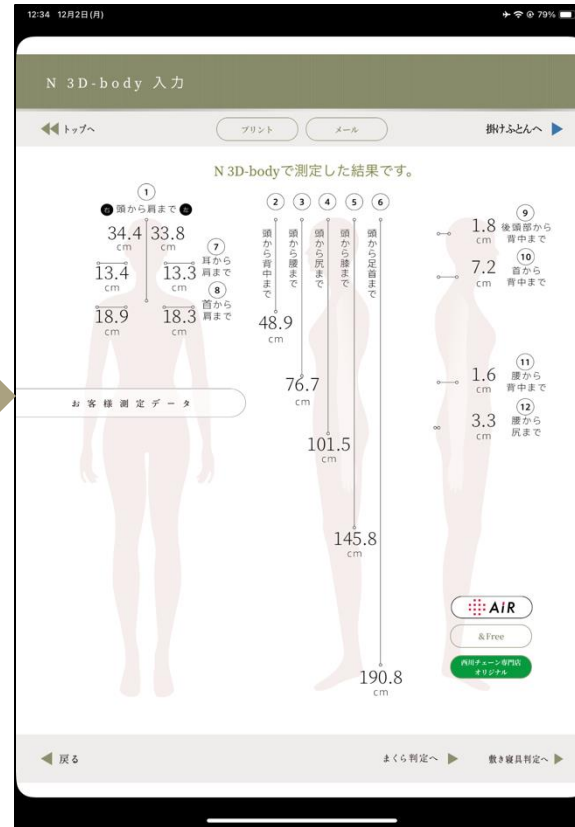
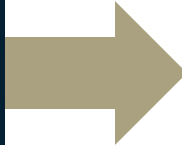
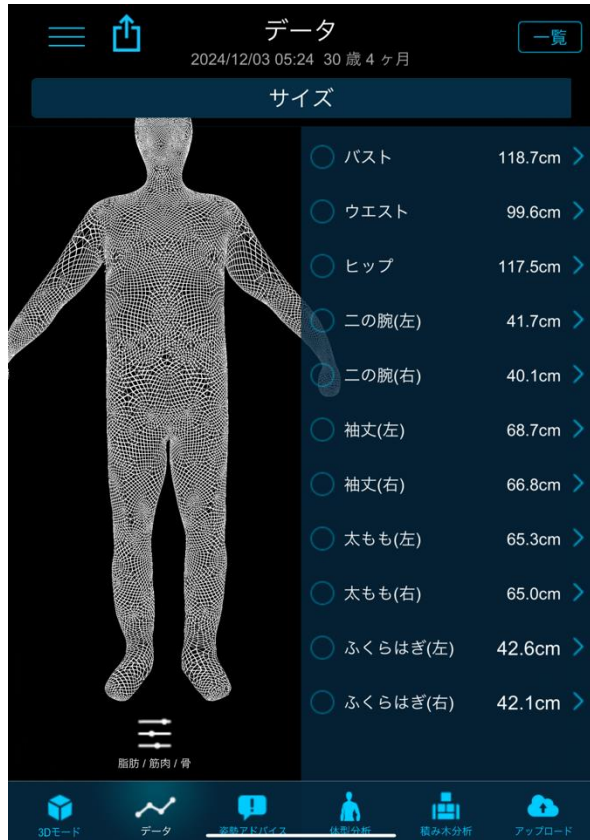

iBODY2 3D body scanner size and design support

*We are constantly updating the scanner and app specifications, Services are subject to change without notice.

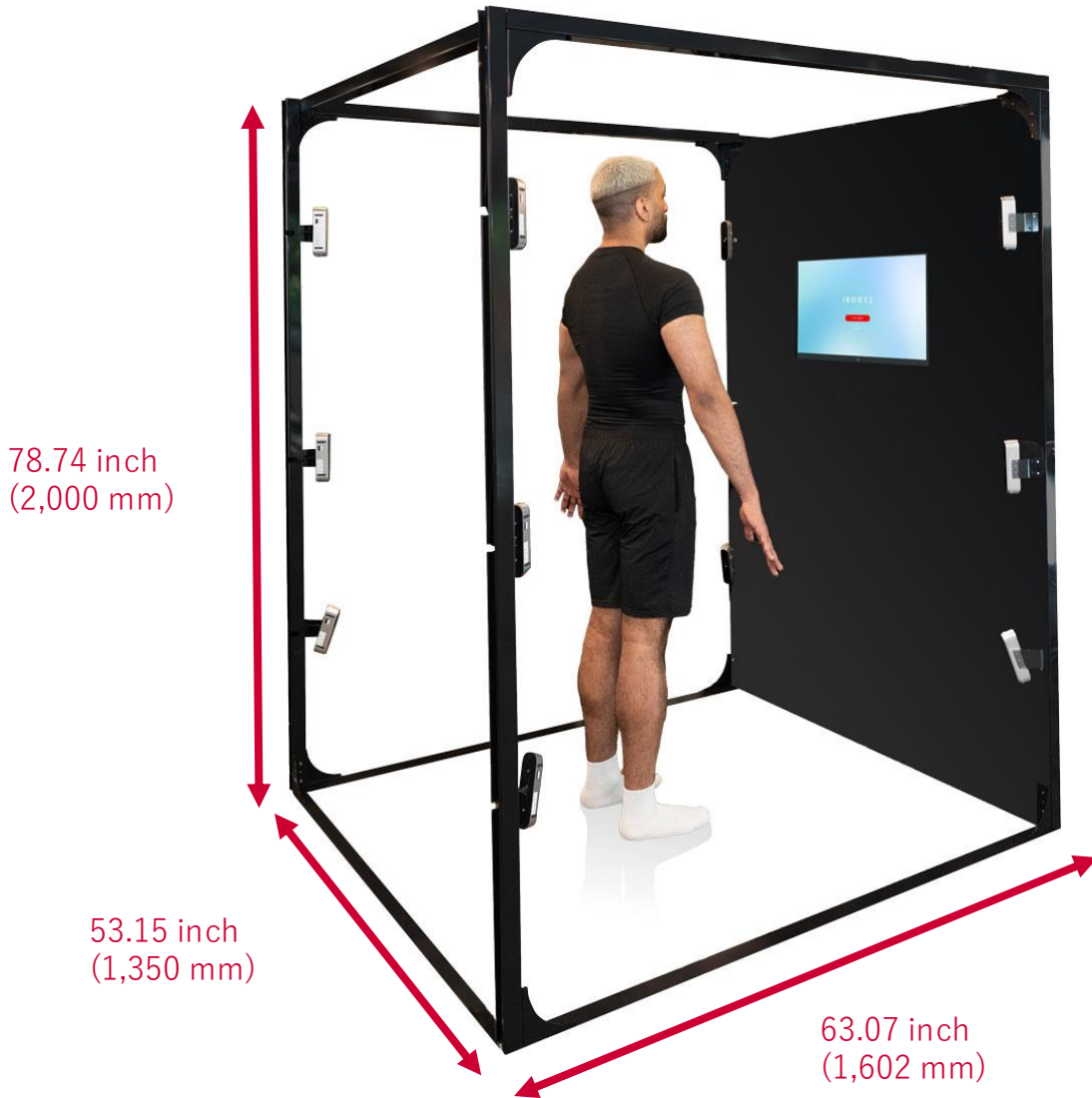

**Space-saving and deployable.
Simple frame x wall specification.
We can
reduce costs + speed up construction.**

Customized designs can also be implemented based on your requests.



iBODY2 specifications.

■ Product overview.

Product name	iBODY 2
Main applications	The human body shape captured by 1.5 million point cloud data can be used for body data analysis in fitness, bodywork, massage, sports, medicine and other healthcare fields in general.

■ Technical specifications.

Dimensions/weight	W57.2 x D59.84 x H78.78 (inch) W1453 x D1774 x H2001 (mm) 264.55 lbs (120 kg) (undecorated enclosure only)
power supply	AC100-200V 1000W or less *100 V and 200 V systems must be switched using the voltage selector.
Body measurement accuracy	Reference value: ±0.08 inch (±2 mm)
resolution (e.g. display, dpi)	iBODY2 / max 640 x 480 @30fps iBODY2.5 / up to 1920 x 1080@30fps
technology	Infrared Sensor
Corresponding range of body types	Diameter 31.5 inch (800mm) or less, height 70.87 inch (1,800mm) or less recommended
Recommended network environment	Internet connection environment Dedicated LAN port for scanner connection required A dedicated Wi-Fi router (standard accessory) is used between the scanner and the PC; it uses the 5 GHz band. USB 3.0 required
Shooting speed	Approx. 0.5 sec.
3D data generation speed	Approx. 30 seconds.
installation environment	Environment without sunlight, lighting or other strong light (Normal indoor light is recommended)

■ Software/compatibility

Included software	scanning software Calibration software
viewer	iBODY App.
Recommended PC specification	CPU: Intel(R) Core(TM) i7-12700 processor (12 cores / 8 P-cores / 4 E-cores / 20 threads / up to 4.90 GHz at TB / 25MB) Memory: 32GB memory [16GB x 2 (DDR5-4800) / Dual channel] * DDR5-5600 operation when Core i7 (14th generation) or i9 (14th generation) is installed. SSD: 1TB NVMe SSD (M.2 PCIe Gen4 x4 connection) Graphics: Intel UHD Graphics 770 *Nvidia deprecated Wireless LAN: Wi-Fi 6E (max. 2.4 Gbps) compliant with IEEE 802.11 ax/ac/a/b/g/n + built-in Bluetooth 5
Supported OS	Windows 10 64bit or later
Supported data formats	obj/fbx

Maintenance/warranty

Maintenance requirements	Need to adjust camera focus etc. using calibration software. (Takes about 5 minutes).
Warranty information	Warranty for one year after installation (does not cover consumables or customer-induced faults or problems).

■ Other.

price structure	Bulk purchase plans/monthly subscription plans
Enclosure design and construction	special order (goods)

iBODY X

Generate life-size, high-definition full-color 3D human digital twin with 96 cameras.



Enables natural and unrestricted movement.



Contribution to the sustainability of fashion -1

Scan body data



Send body data to designers and factories

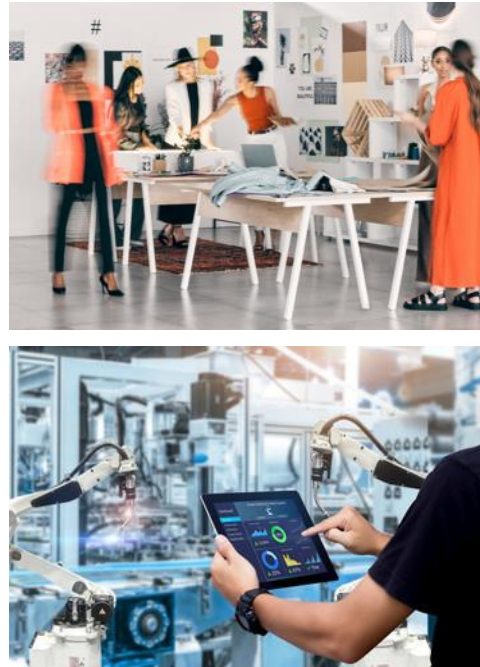

Perfectly sized clothing is produced.



Reducing fashion waste by creating **“Self-Comfy”** personalized clothing using body data.

Contribution to the sustainability of fashion -2

Produce digital twin



Self-comfy size digital fashion



The digital twin wears the clothing for promotion



Achieving ultimate traceability in manufacturing.
Accelerating sustainability in the fashion industry through the use of body scanners.

Plans to partner with GOOD VIBES ONLY inc.

iBODY plans to partner with GVO, a DX service provider for the apparel industry GVO is taking steps to transform the supply chain with the apparel industry

What is the Prock DX platform for apparel...

On a single platform, you can request the production of 3D digital samples of planned products, manage progress, receive and send completed data, and It's a one-stop apparel DX platform One-stop apparel including revision requests.

DIGITAL SAMPLE.

01

Obtain feedback without producing

Digital samples are posted on SNS/EC platforms, and production decisions are made based on the response. This smoothens decision-making for test releases, order production, and additional production, while also improving inventory challenges.



DIGITAL FABRIC.

02

More realistic and faster enabling production

Data affecting the silhouette (calculated based on physical properties such as weight and thickness) and texture data (images representing color, reflectance, etc.) are combined to digitally reproduce the fabric.

Linked to DIGITAL FABRIC data of textile trading companies.

Number of DIGITAL FABRIC data

5,000

Type.

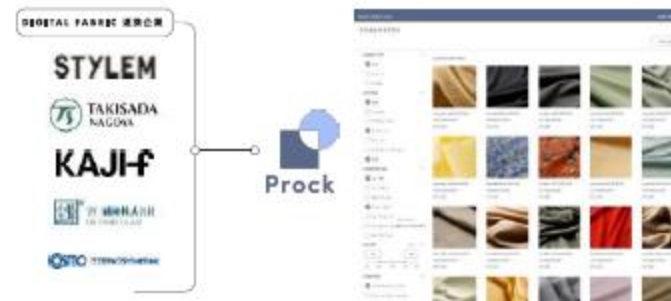

DIGITAL CREATIVE.

03

New Creative. and acquisition of sales channels

Create a new world view that adds value as a brand, and establish new monetization points through intellectual property (IP)



Actually used by popular Japanese brands/select shops

TOMORROWLAND

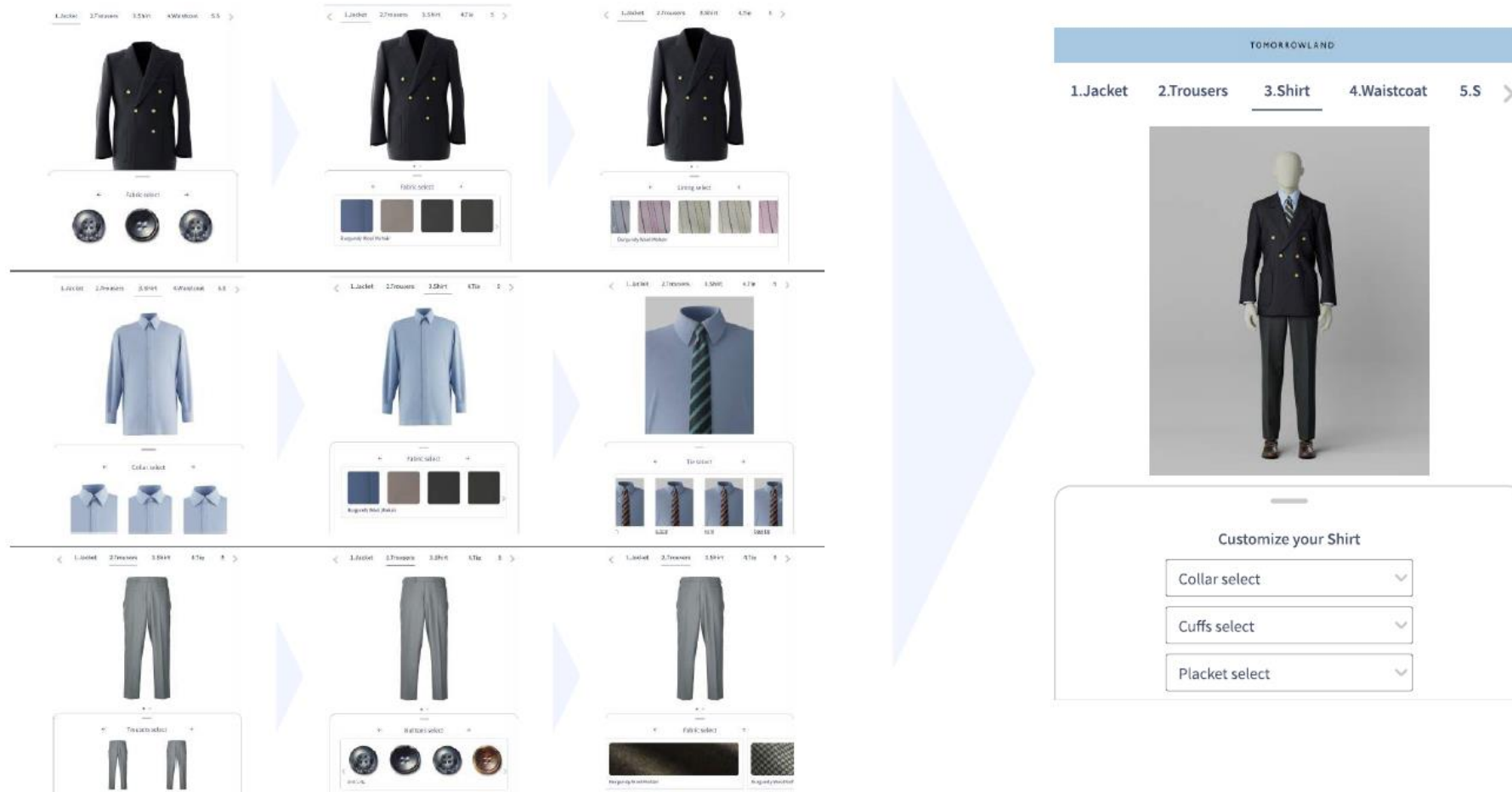

GOOD VIBES ONLY inc. results

BEAMS



SHIPS

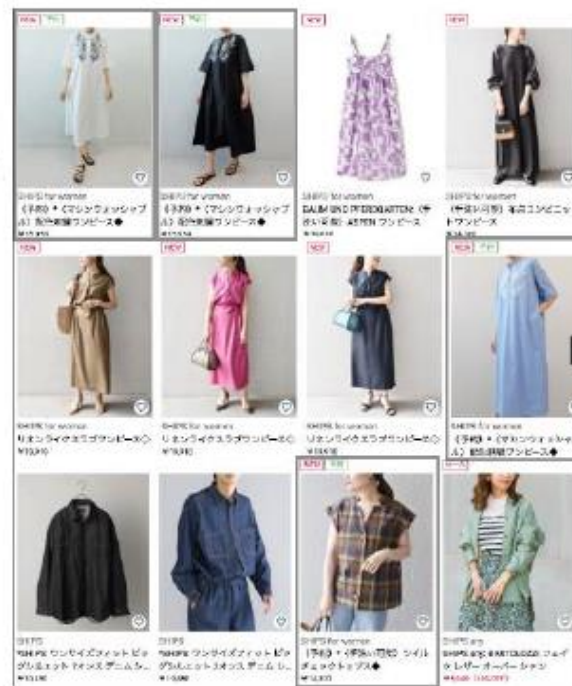

追加生産決定



DROP(販売停止)



UNITED TOKYO



By creating CGI for SNS posts and e-commerce images, we obtained customer feedback without producing physical samples and received orders through the e-commerce site.

Launch as exclusive items on the e-commerce site. Production decisions are made based on the response after the listing.

Decision-making for test releases, made-to-order production, and additional production becomes smoother, improving inventory challenges.

Potential for digital twin deployment.

Lifelog data retention

Data at age 9 years



Data at age 23.



By writing and storing digital twins on tokens over several years, it becomes possible to hold tamper-proof life log data.

In the game and metaverse space.



Instead of avatars or characters, digital twin can exist in metaverse and game spaces.

Idols, etc.

Marketed as NFT tokens with rights to manufacture goods

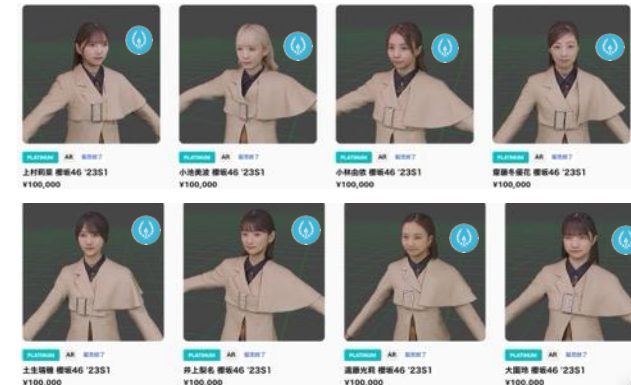

iBODY X specifications

■ Product overview.

Product name	iBODY X
Main applications	Creating a human digital twin and using 3D data for clothing and other business and entertainment.

■ Technical specifications.

Dimensions.	Min W84.94 x D84.94 x H86.37 inch Max W132.48 x D132.48 x H86.37 inch Min W2157 x D2157 x H2194 (mm) Max W3364 x D3364 x H2194 (mm)
power supply	AC100-200V 1000W or less *100 V and 200 V systems must be switched using the voltage selector.
Body measurement accuracy	Reference value: ± 0.04 inch (± 1 mm) **Varies according to conditions and other factors**.
resolution (e.g. display, dpi)	Camera resolution 16 Mpix. Texture resolution: 2k (Preview mode), 8k (Normal and HiQuality modes).
technology	photogrammetry
Corresponding range of body types	Scanner diameter at 98.43inch (2.5 m): diameter 35.43inch (900 mm) or less, height 78.74 inch (2,000 mm) or less recommended Varies depending on scanner diameter
Recommended network environment	Internet connection environment Dedicated LAN port for scanner connection required A dedicated Wi-Fi router (standard accessory) is used between the scanner and the PC; it uses the 5 GHz band.
Scanning speed	Within 0.5 seconds (when using a projector)
generation speed	Preview mode ≈ 3 min. Normal mode ≈ 5 min. *Depends on the PC environment. Our evaluation environment PC Core i9-13900KF / 32GB memory / GeForce RTX 4070 12GB
installation environment	Environment without sunlight, lighting or other strong light. Illuminance of 350 Lux or less recommended. *Avoid use in pitch-dark environments. *Be sure to perform a test scan before use to check that the pattern projects cleanly.

■ Software/compatibility

Included software	FacTrans App Fullbody. *This system uses Reality Capture and requires the customer to obtain an EPIC Games account. *A subscription licence (paid) is required depending on the annual revenue of your business.
viewer	iBODY App (planned)
Recommended PC specification	OS: Windows 10 (64 bit) or later. CPU: Intel Core i7 (8th generation or later) or AMD Ryzen 7 or higher Memory: 32 GB or more GPU: NVIDIA GeForce GTX 1080 / RTX 2060 or higher Storage: SSD 500 GB free space or more (NVMe SSD recommended)
Supported OS	Windows 10 or later
Supported data formats	obj/ply/stl/fbx/3mf/glb etc.

Maintenance/warranty

Maintenance requirements	Calibration required when changing camera position or relocating the scanner. (Takes about 5 minutes).
Warranty information	One year warranty after installation Failures and problems caused by the customer are not covered.

■ Other.

price structure	Bulk purchase plans/monthly subscription plans
Enclosure design and construction	special order (goods)

Appendix

Wellness



iBODY 2 (already launched)



iBODY 2.5 (to be available in early 2013)

FY24

FY25.

FY26.

Digital Twin



Development in conjunction with iBODY2



iBODY X

1 apparel (clothing)



2 life-log



3 metaverse game development



4 Courtesy of the NFT



Body scanner line-up list

For more information, please contact.

Wellness

iBODY 2

Digital health care.
point cloud scanner



point cloud data

Point cloud/still image

12 units (infra-red)

0.08 inches - 0.19 inches

iBODY 2.5

Digital health care.
high-end scanner



Photogrammetry data

Point cloud/visual/still image

12 units (infrared + cameras)

0.08 inches - 0.19 inches

Digital Twin

iBODY X

For the digital twin.
high-end scanner

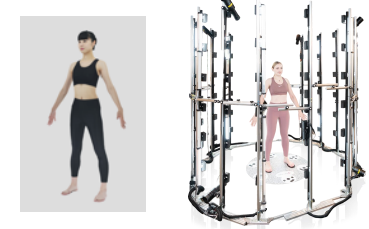

Photogrammetry data

Visual/flexible

96 (high-definition cameras)

0.08 inches - 0.15 inches

Acquisition data format

Display format

Number of cameras

measurement error

Supported apps

Housing size

selling price

iBODY app (iOS/Android compatible)

W53.15 x H78.74 x D62.99 inches approx.

Approximate Dimensions
:90.55 inches (dia.) x 98.43 inches
(H)

JPY 1.7 million (excluding tax) ~

undecided

7.8 million (excluding tax) ~

Beeats Corporation Company Profile



BEEATS CO.,LTD. is a marketing company specializing in optimizing space design and store digital solutions.



For more information, click here ►

trade name
BEEATS CO.,LTD.
(BEEATS CO.,LTD.)

capital stock
10 million.

Establishment
1977 April.

Annual turnover
JPY 9.1 billion (year ending Mar 2024)

officer
President and Representative Director
Matahiro Kashiwagi

Number of employees
126 (Mar 2024)

[Osaka Head Office.]
541-0041
2-2-22, Kitahama 2-chome, Chuo-ku,
Osaka
Kitahama Central Building 8F
TEL : 06-6351-8835

[Tokyo Headquarters.]
105-0003
1-7-14 Nishi-Shinbashi, Minato-ku,
Tokyo
Keihanshin Toranomom Building
TEL: 03-3519-6055

Obtained Privacy Mark



ISO 14001 certification



[Nagoya office.]
453-0014
2-14-11 Noritake, Nakamura-ku, Nagoya,
Aichi, Japan
Meiki Fuji Building (in Biz Comfort)

Thank you for visiting.

For companies seeking more detailed explanations or information,
please feel free to contact us using the details below.

<https://www.beeats.co.jp/contact/3dbodyscanner-en/>

 **Contact us**

Click here for the service page



Addressed to BEEATS CO.,LTD. 3D Body Scanner Officer

Email address: digital-support@beeats.co.jp

Telephone number (main): 03-3519-6055